DAILY NEVADA STATE JOURNAL.

VOL. LX. RENO, NEVADA, FRIDAY MORNING OCTOBER 2, 1903. No. 129.

DEATH KNELL FOR AWNINGS IS SOUNDED

Council Hears Reading of Important Ordinance and Gives Further Attention to Fire Department Matters

The session of the city council last evening was a busy one, but little was accomplished that became matter of record. Consideration of the street railway franchise and fire department bond issue were discussed and more light gained on the subject. Council would rather delay these matters a few days than make mistakes.

The most important matter besides these questions was consideration of the ordinance compelling the removal of all wooden awnings or porches in the business district south of Plaza street within 30 days after passage of the ordinance. This ordinance was read for the first time. Council will probably be in session the balance of the week.

The Divorce Mill

In the district court yesterday a divorce was granted in the case of Vaughn vs. Vaughn. The plaintiff was awarded the custody of the four minor children.

In the divorce case of Shuey vs. Shuey the matter of default was taken under advisement.

Rushed With Orders

The Riverside flouring mill is running full capacity day and night, turning out about 130 barrels of flour daily. The surplus was nearly exhausted during the recent close down while repairs were in progress and an effort will now be made to get ahead of orders.

Taken to California

C. Dobbins, the brakeman who was so seriously injured in the Reno yards the other day, will be taken to Sacramento this morning and placed in the railroad hospital. His mother is over from California and will accompany him to Sacramento. The railroad company has promised Mr. Dobbins a good easy position when he comes out of the hospital.

They Will Stay Here

Al Buncel of Sacramento, brother of Bob Buncel of this city, and F. W. Bowers, who claims to be heir to the estate of Sandy Bowers, drifted into Reno last evening from Tonopah and they swear that they will remain here forever and a day. Last evening they were seen trying to square themselves with Officer C. P. Maginnis. Both of the boys are old-timers here and they think Reno is the best town on the coast.

Extracting Good Ore

Col. Hardy, general manager for the Ideal Mining and Milling company, writes to Jerry Corecco, secretary and treasurer of the company, that the mine is looking first-class, better than expected. A quantity of good milling ore, some of which would pay to ship, is being extracted. It is hoped by the company to have the mill in operation before spring.

A Successful Season

Charles Campbell, the well known sheepman, came in from Gold lake yesterday. He reports the season as having been a very prosperous one. The feed in the high mountains has been plentiful. As soon as the first snow falls he will move his flocks back into Nevada for winter range.

Renoite Married

J. S. Mitchell, the manager of the W. I. Mitchell company of this city, was married last Monday in Empire, Colorado, to Miss Bertha Oldie of that city. Mr. and Mrs. Mitchell are expected in Reno Sunday, where they will take up their permanent residence.

A Jolly Smoker

Last evening the Ancient Order of Hibernians held a smoker in Riter's hall. There was a large attendance and the pipe of peace was passed from hand to hand. Refreshments were served after the rendition of an interesting musical and literary program.

Ill in San Francisco

Dr. L. P. Mullinix has been confined to his bed ever since he left Reno and has had two physicians in attendance all the time for heart failure, but will recover.

Building Boom Starts

Carson is on the verge of a building boom. Ed Toupin has decided to erect a handsome brick corner on Main street and several other structures are projected.

A Nevada Winery

F. Maira has his new winery nearly ready for operations. Five carloads of grapes have been ordered. He will make both sweet and dry wines.

Will Serve a Dinner

The Ladies' Aid Society of the Methodist church will give a New England dinner on Thursday, October 8th, from 4 to 7 p. m.

Live Stock Remedies....

Pasteur Vaccine Co. Ld.

Pasteur Vaccine Co. Ld. Pasteur Anthrax Vaccine. Pasteur Anthrax Vaccine syringes.

Pasteur Single Blackleg Vaccine. Pasteur Double Blackleg Vaccine. Pasteur Blackleg Vaccinating Syringe outfit.

Single Blacklegine (cord form of Vaccine.)

Double Blacklegine (cord form of Vaccine).

Blacklegine Out fits

The Cann Drug Co., Leading Druggists

A PASSENGER TRAIN TELESCOPED

West-Bound Freight Dashes Into No. 6, Killing One Passenger and Injuring Others

THE first section of passenger train No. 6 was telescoped last evening at Beowawe by the second section of freight train No. 217. A passenger by the name of Harper was instantly killed. Engineer Littlejohn sustained a broken leg and half a dozen others, including Grant Pyle, were badly hurt. Two wreckers and a special carrying physicians were dispatched to the scene.

Special to The Journal]

BEOWAWE, Oct. 1. — A terrible head-on collision occurred here at 6:40 last evening. One passenger was killed outright and half a dozen others are seriously injured.

Passenger train No 6 pulled in on the main line and, as the second section of No. 217, going west, was about due, the fireman was sent ahead to flag the freight. The signal was seen and replied by the freighter's whistle, but the momentum of the westbound train was so great that it could not be stopped. There is evidence that the brakes failed to work properly.

When the trains came together there was a terrific crash. Engines 3007 and 1742, pulling the passenger, were badly injured. The baggage car was dashed back and it telescoped the forward coach. One passenger was killed instantly and half a dozen others received serious injuries.

Conductor J. Dorsey of No. 6 immediately wired for wreckers and surgical aid.

Engineer Fosha and the fireman of the freight train escaped injuries by jumping, but the engineer on the head locomotive of the passenger train had a leg broken and was badly scalded and otherwise injured.

A special was quickly made up and doctors from Carlin, Winnemucca and Batle Mountain were dispatched to the scene. Meanwhile wrecking trains were ordered out from Carlin and Wadsworth.

It will take five hours to clear the line after the wrecking trains arrive. It is learned that Grant Pyle, the well known stock buyer, who makes Reno his headquarters, was badly burt in the wreck.

FURTHER PARTICULARS

BEOWAWE, Oct. 1.—It is learned that the name of the passenger who was killed was Harper. Littlejohn was the engineer who sustained a broken leg. His fireman was also badly hurt. It is impossible at this hour for your correspondent to furnish a list of the injured. Considerable confusion exists at the scene of the catastrophe. The surgeons are here and are doing everything possible to alleviate the distress, but the wrecking trains have not yet arrived. It is fortunate that the wreckage did not catch fire or there would have been a long fatality list.

While the passengers in the rear coaches did not receive any dangerous injuries there were a number of bruises sustained.

SOME OF THE INJURED

BEOWAWE, Oct. 2, 2 a. m.—Your correspondent is still unable to secure a complete list of the injured in the wreck here last night. While it is believed that the name of the passenger who was killed was Harper, there is nothing on his person to reveal his identity nor his place of residence. The three postal clerks escaped with slight bruises and none of the mail was destroyed. Stone is the name of the fireman who was hurt. He is injured so badly that he will be taken to the railroad hospital.

Express Messengers Strenton and Mathews were badly cut and bruised.

WORSE THAN FIRST REPORTED

BEOWAWE, Oct. 2, 3 a. m.—All the injured have been carried into a car and your correspondent can learn little further. There were eighteen people hurt and four may die.

STRUCK GOOD GOLD ORE

Joe Frank has struck a lead of good gold ore near Purdy, samples from which assay $90 a ton. The exact location has not been divulged, but it is believed to be on Felix Vogliotti's woodland tract. This vicinity contains a number of ledges running north from Peavine and the only telluride ores in this neighborhood are to be found there. There are also a number of copper leads that are worked in a desultory fashion.

THE NEVADA FAIR BUILDING

Jas. A. Yerington has received the plans for the Nevada building at the St. Louis world's fair and they will soon be on display in a public place so all may see where the Nevada exhibit will be quartered.

The total cost of the building will not exceed $5000, owing to Mr. Yerington's personal acquaintance with a number of leading architects, but it will be the equal of many building on the grounds to be erected at twice the expenditure.

Jewish Day of Atonement

Special to The Journal]

NEW YORK, Oct. 1.—The first ten days of the Jewish new year, which are days of penitence, culminated today in the observance of the Day of Atonement, the only fast day commanded in the Mosaic law, and the most widely observed of Jewish holy days. Business was suspended for the day by the most liberal as well as the most orthodox, and quiet pervaded every Jewish community. Among the thousands of strict orthodox Jews to be found on the lower East Side of New York it is not uncommon for the penitents to stand upon one spot in the synagogue, without food, without drink or sleep, for the entire twenty-four hours.

Northern Ohio Golf

Special to The Journal]

AKRON, O., Oct. 1.—The annual tournament of the northern Ohio golf association opened here today under the auspices of the Portage golf club. The contestants include well known players of Cleveland, Toledo, Youngstown and other cities. The play will continue through the remainder of the week.

Advance Pulp Wood Freights

Special t The Journal]

MONTREAL, Que., Oct. 1—The advance recently agreed upon by the Canadian railroads in regard to freight rates on pulp wood to United States points went into effect today. No reason is given for the increase, which amounts to one-half cent per 100 pounds.

Personal Merger

Special to The Journal]

CHICAGO, Oct. 1.—Harriman and Hill are reported to be in close alliance to defend themselves in the west against the encroachment of eastern lines.

Balfour's Position

Special to The Journal]

LONDON, Oct. 1.—Balfour made a big speech at Sheffield. He demands powersf or the government to negotiate a trade treaty and ignores the cabinet crisis.

Met Horrible Death

Special to The Journal]

LOS ANGELES, Oct. 1. — J. A. Maddock, a prominent orange grower, was caught in a cog wheel pumping machine and killed today.

Pittsburg Gets First Blood

Special to The Journal]

BOSTON, Oct. 1 —Pittsburg defeated Boston today by a score of 7 to 3 in the first ball game of the series for the world's championship.

On the Defensive

Special to The Journal]

VENTURA, Cal., Oct. 1. — A. F. Allen, the accused preacher, says he never assaulted little girls and alleges blackmail.

Fight Arranged

Special to The Journal]

SEATTLE, Wash., Oct 1.—Hanlon accepted the offer to meet Jack McDonald October 15.

INSTITUTION IS SUPPORTED POORLY

The Reno Chamber of Commerce Is not Receiving the Aid It Is Deserving of from the Citizens of Reno as the Report Shows

At the citizens' meeting held in the Reno Chamber of Commerce rooms Wednesday evening R. L. Fulton made the pertinent inquiry: "What are the sources of revenue for the Reno Chamber of Commerce?"

Secretary Ingalls reported an aggregate revenue per month of $87.50 for floor and wall space and stated that not one out of ten of the subscribers to the stock were paying their assessments, or, rather, monthly dues.

The Journal believes that the Chamber of Commerce is doing a great work for this city and state and that it is an institution that should be supported. The Chamber will doubtless take action soon to collect delinquent dues or strike certain names from the list of stockholders.

To a Larger Field

The Journal was slightly in error in stating that the Humboldt Standard had suspended because of lack of patronage. The proprietors believe they have found a better field in Ogden and will ship their plant there, where they expect to have a morning daily in operation within a few weeks. Utah gains an up-to-date newspaper firm.

Reward of $25

Local Union, No. 971, Carpenters and Joiners of America, hereby offer a reward of $25 for the apprehension and conviction of anyone found stealing carpenters' tools in this city.

W. T. DANIELLY, Pres.
K. M. BAKER, Sec. O2tf

Wholesale Liquor Store

Louis Avansina will have his wholesale liquor store, adjoining the Columbus hotel on Virginia street, in running order in a few days. He received a carload of wines and liquors yesterday.

EYES EXAMINED FREE

BEFORE BUYING

DIAMONDS
WATCHES
JEWELRY
CUT GLASS
SILVERWARE

Be sure and call on us and you will find our prices are the lowest.

GOLDEN JEWELRY STORE
Cor. Second & Virginia Sts.

Monday, October 12th....

We expect to open our New Store and prepare for our Grand Opening which will be about a week later

W. B. Corsets

It requires and keeps a factory capable of producing 14,000 pairs of corsets each working day in the year. The W. B. Corset is the leading feature of our Corset Department. We carry 10 different numbers and the success we have with this line certainly bears out the claim of the manufacturers

STYLE 90, STRAIGHT FRONT MODEL—For slender women. In white, drab, pink and blue. PRICE 50c.

DAINTY EMPIRE—For small figures. This is a dainty little model, comes in pink or blue. PRICE $1.00.

THE ERECT FORM, No. 990—For slender figures and young women. It is the very latest model in a low bust, and short bone hip. PRICE $1.00.

ERECT FORM, No. 973—Medium model for average figures, full gored and bias cut, low busted with medium hip. PRICE $1.50.

ERECT FORM, No. 711—This style of corset is the very newest erect form. The corset fairly long from the waist line up and extremely long from the waist line down. Comes in white, drab, coutil and black sateen. PRICE $2.00.

Foster Tailor

231 Virginia St--Upstairs

Blank Location NOTICES At this Office

THE BANK OF NEVADA

Begs to announce the opening on July 1, 1903, of its :: :: ::

Savings Department

Savings Books will be issued for

Getting Ready

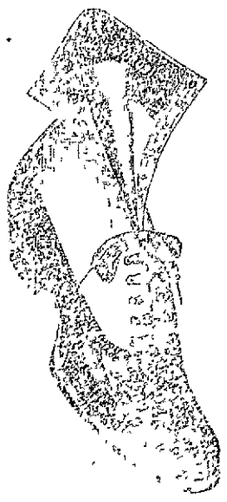

We are preparing to move into our new store We have been busy all the week getting together all the shoes, we don't want to move and we want you to take them. We'll make it worth your while by cutting the prices as much as they'll stand cutting—in fact we'll cut the profit away entirely on most of these goods. There may be shoees among this lot that will be just what you want and the longer you stay away, the less chance you'll have to get your size.

NEWSPAPER ARCHIVE®

ARE GIVEN DATA

Interesting Compendium Prepared by the Carson Weather Bureau Covering Observations for the Past Twenty-three Years

The following data covering a period of 23 years, has been compiled from the weather bureau and Carson Observatory records at Carson City, Nev.:

Temperature—Mean or normal, 49 degrees; the warmest month was that of 1891, with an average of 53; the coldest month was that of 1883, with an average of 44, the highest was 88, on October 3, 1887, the lowest was 17, on October 30, 1900; average on which first "killing" frost occurred in autumn, October 5th, average date on which last "killing" frost occurred in spring, May 11th.

Precipitation—(Rain or melted snow) —Average for the month, 0.48 inches; average number of days with .01 of an inch or more, 4; the greatest monthly precipitation was 1.61 inches in 1882, the least monthly precipitation was none inches in 1880 and 1888: the greatest amount of precipitation recorded in any 24 consecutive hours was 0.89 inches on October 3, 1882; the greatest amount of snowfall recorded in any 24 consecutive hours (record extending to winter of 1884-85 only) was 4.0 inches on October 11, 1899.

Clouds and Weather—Average number of clear days, 18; partly cloudy, 6, cloudy days, 7.

Wind—The prevailing winds have been from the northwest; the highest velocity of the wind was 58 miles from the southwest, on October 19, 1900.

Station: Carson City, Nevada. Date of issue: Sept. 29, 1903.

J. H. SMITH, Weather Bureau.

UNCLAIMED LETTERS

A List of Those Remaining in the Reno Postoffice of This Date

The following letters remain uncalled for in the Reno postoffice October 2, 1903.

Gentlemen—A Aino, Harry N. Austin, Geo Adcock, W A. Bell, Emiglio Bennet, J. H Bennett, Wm. Bors, Thos. Cahill, Chas. Cardwell, Johnnie Carroll, T. J. Cooper, Wm. Daugherty, Piffero Enrico, Jack Erwin, Dr. T. H Easton, Geo. Dittmer, Ed Durkin, J. W. Daulton, Thos. Fitzmorris, Dick Fulton, H. E. Franks, Thos. E. Fry, J. E. Gilnaugh, E O. Green, W. Hickey, John E. Hill, C. E. Hudson, C. B. Harmon, B. F Joy, A. Johnson, Thos. Kennedy, Pete Kinney, Geo. C. King, A. B. Knapp, John R. Langdon, G. M. Lawrence, Robt. Meyer, J. S. Meyers, Will Miller, Mr. Murietta, Orland McCod, J. J. McCullough, T. B. McDowell, John McRae, Jas. Nelson, James Newlands Jr., J. E. Nolan, Albert Novum, Rev. John Partridge, 2; Wm. Pellers, Mr. Pike, J. C. Roberts, Fred Ruhle, Charley Savage, F. A. Sieke, E. M. Scheld, L. C. Sterling, J. M. Stewart, Bert Shirk, E. L. Shirran, G. A. Taylor, C. F. Tooley, Clarence Turnage, Jack Vance, J. O. Walther, D. Werner, Wm. B. Wheeler, J. T. Wilson, Wm. A. Young.

Ladies—Miss Mae Bradshaw, Miss Marvel Crane, Miss Edith Gray, Mrs. E. A. Harris, Mrs. E. C. Harris, Mrs. Emma Ladd, Mrs. Mary Mackelroy, Mrs. Robert Morrison, Miss Edna McCall, M. B. McDonald, Mrs. Luther Shelton, Miss Camille West.

Foreign — W. H. Chance, Dinucci Benedetto, Lambotti Tomasso, Joas Rodriques.

D. A. DAWSON, Postmaster.

"Spike" Walks In

The Honorable Dan'l Shannon arrived from Winnemucca yesterday, afoot. At least, he hoofed it in from East Reno. The train on which he traveled was a very slow one and as Spike was hungry, he took advantage of the train sidetracking at the shop site. The Honorable Dan'l has been engaged for the past six or seven months as operator-machinist on the Winnemucca Silver State. He will spend several days in Reno and will visit his old home in Virginia City. He will then proceed on to San Francisco where his talents will doubtless receive recognition.

A Righteous Kick

If The Journal is late this morning the cause can be given in advance. There is bad feeing among the office bunch. That poor devil who writes things for the paper and cuts other things out of other papers, all for the purpose of filling the local column of The Journal, is the victim of the pranks of the balance of the office push. The other morning there was has flowed into The Journal reporter for thirty-odd years, but he shows no sign of drying up." Hostilities will begin as soon as the night force appears upon the scene.

General Assembly

The General Assembly will be held at 11 a. m. this morning in the gymnasium. Address will be delivered by Irvin W. Ayres on "Student Self-Reliance as Illustrated in the University of West Virginia." The public is cordially invited.

Money for the City

Five thousand dollars is due for city licenses and a number of others will be payable later in the month. Mayor Turrittin was kept busy for an hour or two yesterday filling out license blanks.

Other People's Money

The officers pulled Jack Madden, an Indian, Wednesday evening on the charge of larceny. He is alleged to have taken $20 from a fellowtribesman who had been his benefactor.

CONCERNING THRIFT AND PROSPERITY

Correspondent Alleges Erroneous Statements by Contemporary Relative to Individual Deposits in Banks

Editor Journal The financial editor of the Gazette gets slightly confused when in the billion dollar column of figures and unintentionally makes a few erroneous statements. In a recent editorial under the heading of "Thrift and Prosperity," he gave the individual deposits in savings banks at $2,750,000,000, and afterwards, in the same editorial, stated that the savings banks have more than half the total bank deposits of the country

Here are a few banking statistics that show that the savings banks only have a deposit account slightly in excess of one-fourth of the total deposits of the country In July 1902 there were 16,156 banking institutions in the United States, with deposits amounting to $9,707,281,904 Of this amount the national banks on September 30 of the same year reported $3,209,273,894 in individual deposits. It is estimated that the bank deposits of this country now exceed ten billion dollars, or more than $125 per capita.

The stock of gold in the United States is less than $15 per capita and as the gold standard presumes that people have a right to demand gold payments, makes it very plain from the foregoing statistics, that the so-called gold standard is a fraud, a delusion and a snare. X.

Reno, October 1, 1903.

Century Club Program

Following is the Century Club program for today.

Subject—"Vacation Experiences."

Paper—Miss Loder.

Paper—Mrs. Strassburg.

Vocal Solo — "The Belle of St. Mary's," Mr. Pike.

Paper—Mrs. Gosse.

Paper—Mrs. Steinmetz.

Paper—Mrs. Abbott.

"Celimene, Valse Brilliante A 4 Mains." Mrs. J. C. Johnson and Miss Loder.

Director—Mrs. J. O. Jacobs.

In charge of music—Mrs. Johnson.

To the Public

J A. Bonham will still be found at the old stand ready to take care of any and all business that may be entrusted to him. Loans negotiated, rents collected. We do a general insurance business and represent six leading companies. Your patronage will be appreciated.

J. A. BONHAM,
12 East Second street, ground floor.
O2w

To the Public

It has been reported around this city that the Nevada Cycle & Manufacturing Company has sold their place of business or going out of business. This is untrue, as we intend to stay in business here and have no cause whatever to quit, and you will find we are still doing business at the old stand at the Nevada Cycle & M'f'g. Co.
F. Mershon. '1t

Card of Thanks

I desire to express my gratitude to all those who assisted my son, Chancellor Dobbins, at the time of the misfortune that recently befell him, especially the physicians and railroad employes.

MRS. A. J. DOBBINS.

Lots of Sawbones

Carson is rapidly following in Reno's wake. The city to the southward now boasts of eight doctors, and yet the papers of both towns are boosting the healthfulness of their climates.

WAKES FROM REPOSE

Nevada Has for Decades Been Somnolent, But a New and More Prosperous Era Is Now Dawning for Sagebrushdom

Under the foregoing heading the Pacific Coast Miner says. Nevada is awakening from its somnolence. The Tonopah discoveries were the errant prince which awakened her. The Sagebrush State cannot be called a sleeping beauty, save in a mining way. Aridity has been its principal drawback, and the apathy of its neighbor, California, to its wonderful mineral resources has tended to keep them in a state of "inocuous desuetude." Now conditions are changed. No longer dependent on California for mining capital, eastern investors readily recognizing the potentialities of the state, an onward rejuvenated career is assured. Railroad construction will also aid in development, and soon the whistles will sound over mills and reduction plants, the wheels of which have remained idle for years.

Closing Out Sale

Having determined to retire from the millinery business, I offer and will dispose of my entire stock, regardless of cost; said stock bought and selected with great care and experience, in regard to price, style and quality; said sale to commence on September 29th, and continue from day to day until disposed of; terms cash. Those knowing themselves to be indebted to me will please come forward and liquidate the same without further notice. The goods must be sold, and my affairs in that line brought to a close.

MRS. H. MORRISON,
213 Virginia street, over Sunderland's Store. S29tf

Another Contribution

Yesterday The Journal received a dollar toward the Jeffersonian Memorial. James O'Sullivan was the donor. With the other amounts received it will be forwarded to the committee at Washington.

The Best—Rex Hams, Bacon, Lard—**The Best.**

FOR Men are now ready, direct from the most fashionable high class makers. Now is the time to select, and also to get points on what is the correct thing in men's wear.

New Fall Styles for Men and Women

The new effects this season are most all brought out in the shoemaking. There are no freakish shapes or extreme edges to distract one's attention from the real qualities of a shoe; in fact, it is the quality that determines the styles, as the new custom effects cannot be produced by unskilled workmen with cheap materials. The general tone and character of the new style is more pleasing and the shoes dress the feet more attractively than for several seasons.

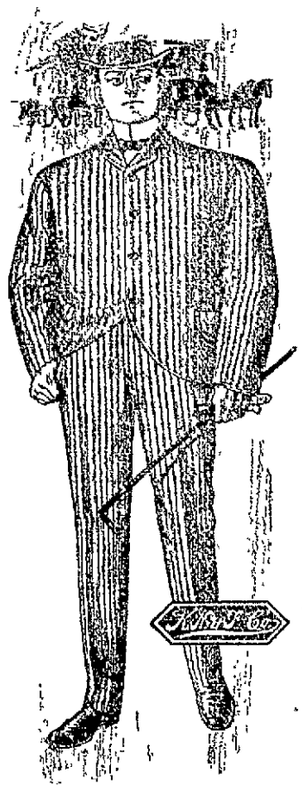

JOHN SUNDERLAND

QUINN...

Full set of teeth - - - $10.00
Gold crown, 22K - - - - $6.00
Bridges, per tooth - - $6.00
Gold fillings - - - $2.00 up
Silver fillings - - - - 75c up

ALL WORK GUARANTEED

DENTIST

234 Virginia St--Phone Red 285

Good Groceries

Fruits, Vegetables
Eggs and Butter
At Lowest Prices

Coffin & Larcombe

SIERR/ STREET

We are Headquarters for
Ladies' and Children's
Hosiery

Mott's Bazaar
Phone Green 171---123 Virginia St.

THIS WEEK!!

Stylish hats for $5.00. Children's school hats for 75 cents. Large hats—turbans and ready-to-wears—all new shapes and prices to suit you.

M F. Goodwin & Co., 204 Virginia St.

Buckeye Mower Extras

Largest Stock in the State

Greatly Reduced Prices While They Last

Reno Mercantile Company

Grand Central Hotel

Has been thoroughly renovated and is a comfortable place to stop

The Bar
Is supplied with choicest Liquors and Cigars.

The Dining Room
Has been leased by
BARNEY DUNN
And will be conducted on both American and European plans.
OPEN DAY AND NIGHT.

Phone 293 Red — Fraley's The Ladies Ready to Wear Garments Reno, Nev — 204 Virginia Street

EIDERDOWN

Sacques, Lounging Robes, Kimonas and Bath Robes

JUST RECEIVED

Twenty different styles in Dressing Sacques and Kimonas

50 cents to $7.50 each

Fifteen different styles in Lounging Robes

$3.50 to $10.00 each

The only exclusive Cloak and Suit House in Reno

Nevada Engineering Works

Manufacturers of Mining and special Machinery.
Dealers in Engineering Equipments and supplies.

RENO, NEVADA
Corner Fourth and East Streets
Phone, Main 453

FLORAL DESIGNS

Why send away for Cut Flowers, Floral Designs and Plants? I carry a full line at San Francisco prices. Plants rented for Weddings and Parties.

Goods Delivered to any part of the City

J. W. Shinkle, Florist
222 Lake St. Phone Brown 336

McCORMACK HOUSE

EUROPEAN PLAN
OPEN ALL NIGHT

OVER THE POSTOFFICE,
COMMERCIAL ROW

"The Palm"

49 FIRST ST.

WINES :: LIQUORS
CIGARS

Cordial and Fair Treatment Accorded Everyone

J. SABIN, Proprietor

75 Cents a Cord

Bryant Bros. & Caughlin have put their steam saw in commission, and are prepared to make the rounds of the city and do wood sawing at

75 Cents a Cord

Button, Button, Who's got the Button

You need 'em in your Biziness:
Dann, the Button Man
Reno Photo Button Mfg. Co.,
F. P. Dann, Manager
Riverside Studio.

Hammam Baths

ELECTRIC LIGHT BATH
SWEEDISH MASSAGE
HYDROTHERAPY
ELECTRIC EREATMENT

Parlors 19 Second Street, Opposite Journal

NewspaperARCHIVE®
NewspaperARCHIVE®

VERY QUEER PET

A Baby Jaguar Brought Back from Central America and, Though Playful as a Kitten Now, It May Develop Traits of Its Ancestors

Ray Richards, who has been employed as a mining engineer in Central America for some time past, arrived in Reno yesterday morning and continued on to his home in Carson. Mr. Richards was not traveling alone He was accompanied by a novel pet in the form of a baby jaguar.

The San Francisco Chronicle has the following to say of the infant

"A baby jaguar from Central America is striking terror these days to the hearts of stray dogs and cats that come around the California hotel. G. R. Richards, the owner of the remarkable pet, arrived in San Francisco last week from Punta Arenas, Central America, on his way to his home in Carson, Nev Sunday afternoon a ferocious bulldog was inveigled into the office where the baby jaguar was waiting The sturdy bulldog took one good look and then turned tail and scurried across Bush street to the safety of the opposite curb, where it set up a frantic barking. The jaguar was led down into the region of the hotel kitchen Sunday night to make the acquaintance of the big pantry cat The cat looked once at the strange creature, and then rushed panic-stricken and made a high dive through an elevated window."

The jaguar Mr Richards brought with him is only three months old and not a fourth grown It is about the size of a well developed tom cat and has paws as big as a dog's A full grown jaguar is bigger than a mountain lion and is a savage beast Mr Richard's pet is as playful as a kitten, but it is hard to tell what characteristics it will develop

Might Have Been Serious

While Scott Hart and C C Shepard were returning from their mine yesteday they experienced an exciting runaway. For a time it looked as though all that could be saved would be a lock of Scott's whiskers, or a piece of brass incorporated in Shep's cheek, but fortunately, the horse got tired of running after a while, after the occupants had jumped out They were badly bruised, but not seriously injured.

King is a Cripple

King Ryan drifted into Reno on a work train from the shop site last evening to attend the wrestling match and walked back later in the night. He came also to get some chloride of potash tablets for his mosquito bites. He says that the insects down there don't know that the summer time is over, but are daily increasing in numbers. A number of them have invested in corner lots in one of the suburbs adjacent to Frogville

Nevada Cycle & M'f'g. Co.

Are agent for the Tribune, Iver Johnson, Racycle and make the Nevada bicycle. The above are the best road wheels made. We handle all makes of tires from five to ten dollars per pair. We do first-class bicycle and solid tire buggy work, tire vulcanizing and have good wheels to rent

18 West Second street Phone Green 183

Two Firms Now

With its dissolution of partnership the Reno Mining and Real Estate exchange title follows Judge Cottrell, who will open an office at 242 Virginia street. J. A. Bonham will retain the office in the Journal building. Both firms will deal in real estate and the kindred lines.

NEW TODAY

MEXICAN BAZAAR — The Ladies of the Optimista society will hold a bazaar at the Parish House October 24th, afternoon and evening. O2td

FOR RENT—A six-room house, unfurnished, at 611 Fourth street. Will lease to responsible tenant if desired. For particulars inquire at 518 Fourth street. O2w

WANTED—Signs to paint. You can get your signs made at reasonable price, by calling at 134 Virginia st., or phone Brown 165. Reno Paint, Oil & Supply Co. O2m

NEW ENGLAND DINNER—The Ladies' Aid Society of the Methodist church will give a New England dinner from 4 to 7 p. m. at the church on Thursday, October 8th. Dinner 25c. Everybody invited. O2w

FOUND—A gold filled Elgin watch. Fahy's Montank, No. 1 case, open-face. No. of works, 46,256,73. No. of case 251,576. Inquire at this office. S30w

ARGUMENT

is altogether unnecessary so far as

"INTERNATIONAL" GARMENTS

are concerned. There is no need to demonstrate their merits, or toot the horn in their praise. They are the kind of clothes that talk for themselves, and their language is most persuading. See one of them and you will understand. If you can't do that, look over our new Fall and Winter sample book containing over 500 of the latest and most exclusive fabrics. They do their own talking.

Western Mercantile Company

Room 12, Journal Block.

Ainley & Son...

TINNING, PLUMBING and GASFITTING

Manufacturers of Golconda Acetylene Gas Machines.

Dealers in Stoves and House Hardware, Pipe Fittings etc.

Phone 421 Brown, No. 20 Plaza Street.

PROFESSIONAL CARD

DR. W. H. HOOD,
Physician and Surgeon
Officer—Rooms 1 and 2 O'Connor Block. Residence—305 Elm St.
Office Hours—10 to 11:45 a. m. 2 to 4 and 7 to 8 p. m. Office Phone Red 243—Residence Phone Green 401.

M. F. McTAGGART, M. D.
Physician and Surgeon
Office over Postoffice, rooms 1 and 2
Phone Red 83. Reno, Nevada.

E. H. Winter, M. D.
Physician and Surgeon
Rooms 2 and 3, over New Postoffice
Phone Red 83
Hours—9 to 12 a. m.; 2 to 4 and 7 to 9 p. m.

C. A. CASACCIA,
Physician and Surgeon
(Italian Doctor)
Recently of Italian army and graduate of Royal University of Pisa, Italy. Italian, French and German spoken.
Hours—8 to 10 a. m., 2 to 4 and 7 to 8 p. m.
Above Andrucetti's Store. No. 315½ Virginia Street. Phone Black 385

INVALIDS HOME
Codelia S. Wentworth, Prop.
Rheumatism a Specialty
Trained nurses in constant attendance. No resident physician. No contagious diseases. Phone Brown 466. Corner 6th anr Washington Streets, Reno, Nevada.

ATTORNEYS

H. R. Cooke Albert D. Ayres
COOKE & AYRES
Attorneys
Will do a general law business and practice in all courts.
Offices—New Journal Block, Phone Black 203.

W. B. Craig R. C. Stoddard
CRAIG & STODDARD
Attorneys and Counselors at Law
New Quinn Bldg., 234 Virginia St.
Phone Red 281.. Reno, Nev.

Benj. Curler F. D. King
CURLER & KING
Attorneys-at-Law
Legal business promptly and carefully attended to
Rooms 1 & 2 Powning Building
Reno, Nevada.

W. E. F. DEAL,
Attorney-at-Law
Offices—Bank of Nevada Bldg., Virginia City, Nev., and rooms 51154 Nevada Block, San Francisco, Cal.
Will practice in all State and Federal courts in Nevada and California, and in the U. S. Supreme court.

PROFESSIONAL CARDS

DODGE & PARKER,
Attorneys-at-Law
Washoe County Bank Building, Reno, Nevada.

JAMES T. BOYD,
Lawyer.
Office—Rooms 1, 2 and 3, Washoe County Bank Building.

E. S. FARRINGTON C. E. MACK
Attorneys-at-Law
Office—Ryland Blk., 117 Virginia Street. Phone Black 2
Will practice in all courts of the State and U. S. Courts.

DONALD H ROSS,
Dentist
Washoe County Bank Building
Hours—9 to 12 a. m; 1 to 5 and 7 to 8 p m.
Graduate of University of California Dental College

DENTISTS.

DR CHAS. A COFFIN,
Dentist
Office—Investment Bldg., over C. J. Brookins' store, Virginia St.
Phone, Red 283.

D. W. RULISON D. D. S.
HELEN M. RULISON, D. D. S.
Dentist
Offices—218 Virginia St. over Tassel's Shoe Store.
Phone, Green 241.

DR. J. C. HENNESSY,
Dentist
Clinical Institute in College of Physicians and Surgeons, San Francisco.
Office—Second and Virginia streets
Hours—9 to 12 a. m.; 1 to 6 p. m.

PHILIP KRALL,
Leschetitzky-Kullak Method
Registered Professor of piano and harmony, American College of Musicians, New York State University and director of Reno Choral Union
Fine references. Studio, 112 Maple Street, Reno, Nevada.

CLARENCE W. EATON,
Teacher of Piano and Organ
Organist Trinity Church.
Adress 110 Weest Second Street
Residence of Rev. Unsworth

MRS. C. LUCE,
Stenograph and Typewriter
Room 9, New Journal Building.
Telephone Green 163.

All classes of legitimate advertisements not exceeding six (6) lines inserted under this head for 50 cents a week.

SITUATIONS WANTED ADVERTISEMENTS FREE OF CHARGE

WANTED.

PIANO WANTED—To rent by girls at the cottage of the University. Instrument will receive best of care. Parties having good piano for rent address piano committee, Nevada State University, Reno. O1w

GIRL WANTED—To wait on table at Silver State restaurant, Virginia City, Nevada Work light, wages $25 per month. Address Silver State restaurant, box 591, Virginia City, Nevada. S29w

WANTED—To buy good, small, second-hand tent. A. F. Price, 416 Peavine street. S29w

WANTED TO PURCHASE — Small house and lot. About $600 or $700. F. J. Peck & Co; 133 Virginia street, Eureka block. S29w

WANTED—Every lady to come in and look at our new line of underwear and hosiery for ladies. M. F. Goodwin & Co., 204 Virginia street. S29w

WANTED—Three or four unfurnished or furnished rooms or small cottage, centrally located. Good steady tenant. Call or address room 11, Co.-Op. store. S29w

WANTED—A place for a boy to do chores for his board while attending school, country preferred Inquire at Journal office. S27w

WANTED—A furnished house of three or four rooms, two in family. Address box 480, Reno. S26w

WANTED SIGNS TO PAINT—Let us figure on your sign work. Reno Paint Oil & Supply Co, 134 Virginia st. Phone Brown 165. S16tf

WANTED—A girl to do work in small family. Inquire at 304 High street. S26w

FOR SALE

FOR SALE, $1500—Cottage in beautiful Santa Monica, on hills. View of ocean and mountains unsurpassed, shade trees, sidewalks, city water in house and yard, good stable, good chicken house, poultry yards, excellent soil, will raise anything. Kitchen hung with red and green burlap, other rooms newly papered, two sets of triple windows, screen doors, clothes closets. A lovely home for somebody. J. F. Keller, San Pedro, California O1w

FOR SALE—1510-acre stock ranch in California, green feed the year round and no feeding hay in the winter. Will hold 500 or 600 cattle. A bargain to a stock man who wants a winter range cheap. A. Sellers, 512 California street, Reno, Nev. S30w

FOR SALE—House of five rooms, lot 50x140, corner. Completely furnished, $3000. F. J. Peck & Co., 133 Virginia street, Eureka block. S29w

FOR SALE — Some furniture and dishes for sale, reasonable. Call at 609 Lake street, down stairs. S27w

FOR SALE—Some office furniture for sale cheap. Party can buy furniture and rent office. Williams & Hill, Real Estate, Martin building. S26w

FOR SALE—Cheap, three large panes plate glass, suitable for show windows with frames to fit. One pane 66x92, one 66x122, and another 4 1-2 by 122. Also inside windows to match above. Also one pair large glass doors. The Crosby Co., Virginia City. S4m1

FOR SALE—The Co-Op store, business, lease and all appurtenances are for sale. For particulars apply at the store or to W. E. Coppersmith. A11tf

FOR SALE—The Nevada hotel property, the only first-class family hotel in Reno. Surrounded by a fine park in the most desirable part of town. Presents a money making investment that cannot be equaled in Reno. For information call on or address the Nevada Hotel, corner of Lake and Fourth streets, Reno, Nevada. je17tf

FOR RENT

FOR RENT—Office room, desk space, or store room in first-class location. Apply to F. A. Bonham, 12 East Second street, Journal building. O2w

FOR RENT—Three rooms, partly furnished for housekeeping. Inquire at 100 North street, opposite Troy Laundry. O1w

FOR RENT—Three furnished rooms for light housekeeping. Free water Apply at 809 West Second street. O1w

FOR RENT—Three furnished housekeeping rooms at No. 4 Ridge street. No small children. O1w

FOR RENT.

FURNISHED ROOMS — Three nicely furnished rooms, gentlemen preferred. Inquire at 105 Plaza street, opposite S. P. Freight Depot. S26w

FOR RENT—Two front office rooms in New Cheney building, over Mott's Bazar. Inquire of Thos. Withered, 219 South Virginia street. S27w

FOR RENT—To business men, a large sunny bedroom with stove and clothes press, and electric lights. Call at Mrs. B. E. Hunter's, 309 West Fourh street. S27w2

LOST

LOST — A monthly time book with leather cover. Lost between Bradley Co.'s store and Nevada Engineering Works. Finder will leave at this office and receive reward. S30w

LOST—September 28th, a lady's dressmaking chart. Story system. Finder return to this office and receive reward. S29w

LOST — Between West and Ralston street, on Second, a "C. A. G. S." Society pin. Finder return to Journal office and receive reward. S29w

STRAYED — Roan cow came to my ranch about June 1. Right ear split, crop on left ear. Brand on both hips. Dunlap. Owner can have same by proving property and paying charges. Call at Kelly ranch. S26w

MISCELLANEOUS

FIRE INSURANCE—I wish to notify the public that I am the resident agent for the Home, Fire and Marine Insurance Company of California, and respectfully solicit the patronage of those who wish to insure against fire. Prompt attention given to renewals. W. F. Creelman, Room 5, Journal block. O1m1

NEW STYLES—I will be at 208 Mill street Wednesday, Thursday and Friday of this week. With new styles in jackets, corset coats, Louis XIV coats, capes, tailor-made suits, petticoats, etc. Ladies and children's storm coats a specialty. I handle only first-class goods. Every garment guaranteed. Mrs K. Knowles. S30w

MILLINERY—Closing out below cost. Ladies now is your chance. I will until sold sell my entire stock of millinery below cost, consisting of trimmed hats and birds, feathers, ostrich plumes, beavers, felts, velvet hats, pattern and walking hats, tailor-made hats; all very best quality. Call at 405 Elm street, Mrs. W. A. Tiffy. S29

PIANO, GUITAR AND MANDOLIN —Special attention given to technics, expression and the study of classical music. Rates given to guitar and mandolin clubs with use of instruments. Attention given to practice. MRS. M. E. ROSSEAU, No. 8 Fifth street. tf

PIANO TUNING AND REPAIRING—For fine tuning and repairing, leave orders at Brookins. Phone Black 283. All orders will receive prompt attention. Charges moderate and work guaranteed. CHAS. H. KEIL. m24tf

BUSINESS FOR SALE—A good paying business in Reno, well established. Owner wishes to retire on account of ill health. For particulars inquire of G. A. KOPPE. f14tf

VIOLIN LESSONS—Prof. Groesbeck, leader of the Oberon orchestra, will instruct a limited number of pupils on the violin. Inquire at the Oberon or 201 West street, corner Second. S15tf

TRANSFER AND STORAGE — The Commercial Transfer and Storage company is prepared to do all kinds of hauling. A specialty made of moving pianos and furniture. Fireproof storage. L. G. Gentry and S. Olds, proprietors. Phones, green 104 and Red 103. Residence Phone Black 65. S5tf

UPHOLSTERING—And carpet laying. Anything pertaining to this business will be done promptly and well for a reasonable price. Next to Pioneer Bottling Works. Orders left at the works or telephoned in will receive prompt attention. Jos. A. Ziegler. A4tf

SALARY—Or commission to sell the Famous Glass Burner, an electric light on a kerosene lamp; a million in use. Sample by mail. 50 cents. Illustrated literature free. Monarch Novelty Co., Minneapolis, Minn. S26w2

Cycles

—WITH—

Spring Forks and Cushion Frame

MAKE ALL ROADS SMOOTH

Try this Wonderful Bicycle before buying elsewhere

SOLD BY

Carr & Elliott

26 W. 2d Street

Bank of Nevada

Directors—Daniel Meyer, G. F. Turrittin, A. G. Fletcher, P. L. Flanigan, Moritz Scheeline, H. Fleishhacker and Henry Anderson.

Officers—President. G. F. Turrittin; 1st vice-president, M. Scheeline; 2d vice-president, P. L. Flanigan; secretary and cashier, A. G. Raycraft; assistant cashier, R. C. Turrittin.

Paid Up Capital, $600,000

Accounts of Banks, Corporations and Individuals received on favorable terms.

INTEREST PAID ON TIME DEPOSITS

Buy and sell exchange on all the principal ities of the United States, Canada, Europe, Asia and Africa.

Messrs. Scheeline and Osburn are resident agents for twenty-eight Fire Insurance Companies, the total assets of which are $217,610,981.

Safe deposit boxes for rent, prices according to size, varying from $3 to $12 per annum.

WE SOLICIT YOUR BUSINESS.

Washoe County Bank

RENO, NEVADA

Capital fully paid,..... $500,000.00
Surplus Fund $75,000.00

Officers and Directors

Geo. W. Mapes ..... President
M. E. Ward .....Vice President
F. M. Rowland ..... Vice President
C. T. Bender ..... Cashier
Geo. H. Taylor .... Assistant Cashier
Directors:—H. M. Martin, D. A. Bender, A. H. Manning.

With ample capital this bank is prepared to extend every reasonable accomodation to its patrons.

Savings Department opened July 1st, 1903. 3 per cent paid on Savings Accounts.

We are resident Agent for ten leading Fire Insurance Companies. We write policies and attend to transfers.

The Farmers and Merchants Bank

Paid Up Capital $100,000

Officers—W. J. Westerfield, president; L. Dolley, 1st vice-president; F. D. King, 2d vice-president; A. F. Tooley, cashier; A. H. Smith, assistant cashier.

Directors—W. J. Westerfield, A. F. Tooley, F. D. King, Fred Grob, S. C. Gibson, Wm. Levy, T. F. Dunaway, L. Dolley, George Ernst.

A general banking business transacted, buy and sell exchange on all the principal cities of the United States and Europe

Investigate our savings department one dollar starts an account with us

Boxes for rent in our Safe Deposit Vaults at $2 per year

Southeast Corner Second and Virginia Sts.

RENO, NEVADA

WASHOE COUNTY TITLE CO.,
218 Virginia Street, Reno, Nevada

CHAS. L. KNOX, Attorney-at-Law, General Manager.

Abstracts of Title furnished on short notice for any land in Washoe County.

You cannot borrow money on your land without an abstract; many titles are defective and now is the time to have errors corrected.

Phone Brown 244

The Arcade Hotel

Open Day and Night

Convenient for all trains. Fine restaurant attached. Best of Wines, Liquors and Cigars.

COMMERCIAL ROW : : RENO, NEV.

NEWSPAPER ARCHIVE®

THE WRESTLING CONTEST

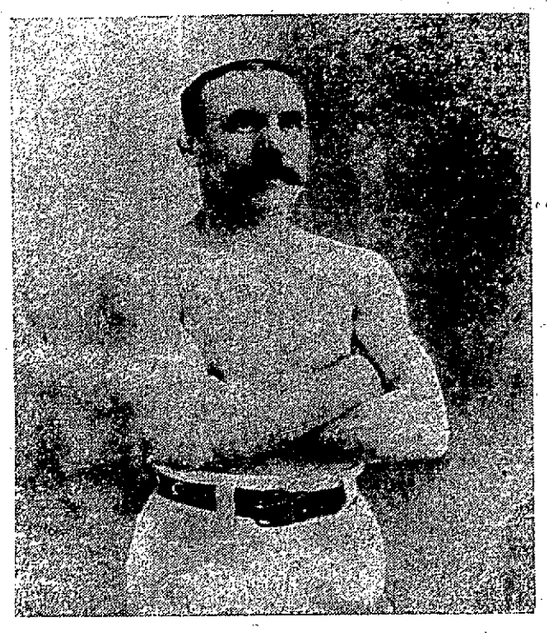

PROFESSOR L. C. CHRISTOL.

Gets Two Falls Out of Three---Two Very Interesting Preliminary Bouts

(By Dan Shannon, Former Editor of Reno Overnight)

A crowd of fully 400 sports was in attendance at the Wheelman hall last night to witness a series of interesting athletic events, the most important of which was a wrestling contest between Prof. Lucien M. Christol, ex-lightweight champion wrestler of the world and physical instructor of the Reno Wheelmen club, and F. Johnson, champion wrestler of Grass Valley, Cal., for $100 a side, and 65 per cent of the gate receipts going to the winner and 35 per cent to the loser. It was a catch-as-catch-can match, best two out of three falls.

At 8:30 Harry Stewart, master of ceremonies, announced that the first event would be a friendly three round boxing exhibition for points between Alf McCarty and Jerry Conway, at 130 pounds. Sam Mozingo was chosen as referee and the principals were introduced and went at it. Neither of the youngsters succeeded in gaining a decisive advantage, and it was the opinion of most of those present that they are a very evenly matched pair.

Next followed another three round bout, with William Hart of the Wheelmen club, and William Welfitt, a local boxer. The men weighed in at 150 pounds, and from the time of call for the first round it was a continubus mixup. Hart showed by far the cleverest work as a long-range sparer and had no trouble in shooting his mean right through Welfitt's guard. Welfitt showed to better advantage as an infighter. At the conclusion of the bout Hart was the stronger of the two, but three rounds is not enough to tell which of the two is the cleverer boxer.

Gene Pendergast introduced Harry McDonald, champion amateur welterweight of the State of Utah, in behalf of whom he challenged any local boxer to spar at 145 pounds, the limit of the bout to be ten rounds.

While the principals of the wrestling match were preparing themselves for their go, Mr. Stewart read a challenge from Frank Miller, of Cincinnati, challenging the winner to a wrestling match, Greco-Roman style, for a purse of $250 a side, the match to be pulled off in Reno.

At precisely 9:05 Announcer Stewart introduced the principals of the main event, the catch-as-catch-can wrestling match, best two out of three falls. Dr. Steckle was chosen as referee and received a great ovation from the spectators. The referee announced that the match would be under the Police Gazette rules and to gain a decision must have both shoulders of his opponent squarely on the mat. After these short, but explicit instructions, the men advanced quickly to the center of the mat, each watching closely for the least sign of an opening, whereby he could succeed in getting a hold that would win him the first fall. After thirty-nine seconds of fiddling, Christol saw his chance, and, acting very quickly succeeded, in the brief space of one second's time, in throwing Johnson completely over and flat on his back on the map. It took but thirty-nine seconds' time to accomplish the first fall. Christol surprised everyone by the quick move he made in throwing Johnson, which was accomplished by a double flying-Nelson hold.

After a five-minute intermission, the men were ready for the second go, and, strange as it may appear, lasted just thirty-nine seconds, the same time as it took to accomplish the first fall. Johnson succeeded in getting a half-Nelson hold on Christol and had no difficulty in placing the professor's shoulders squarely on the mat.

The men took another five-minute rest and were ready for the third and last bout. This proved to be of longer duration than the other two, lasting one minute and six seconds and was won by Christol using the lockhammer hold, assisted by a half-Nelson.

While three falls were all that was necessary to declare a winner, yet another drop occurred, and what a fall it was, my countrymen! "Snowplow" Hunter, who was sitting in an ordinary chair in the west side of the gallery, must have forgotten his avoirdupois in an unguarded moment and allowed his entire weight to rest upon the chair which naturally collapsed. Time of fall, one second.

The professor clearly demonstrated that he is Johnson's superior in the wrestling game, and, considering the enthusiasm shown in last night's card, and also the fact that in another column appears a challenge to the winner, a series of wrestling contests would be a pleasant pastime to the admirers of this kind of sport in Reno.

GOULD'S EXPRESS COMPANY BEGINS

A Concern With a Capital Stock of Five Million Dollars Commences Active Operations in the West

Special to The Journal]

DENVER, Colo., Oct. 1.—The Globe Express company with general headquarters in this city and with a capital stock of $5,000,000, commences active operations today, succeeding to the business of the Denver and Rio Grande express company and Western express company, and taking over all their contracts, stock and operating equipment. The new company is backed by the Goulds and it is understood that its field of operations will be extended as rapidly as possible throughout the entire Pacific coast territory.

"A Little Shepherd of Kingdom Come," by John Fox, $1.40, at Mott's Bazar. O1t4

THEY ARE GONE, BUT NOT FORGOTTEN

Rimini and the "Our Wife" Company Leave Town Mourned Only By Luckless Creditors

The Rimini aggregation pursued its devious way eastward yesterday morning, but not without some legal complications. Thorne, the new leading man, quit the show, claiming to have salary due him that he could not collect. A bunch of officers were at the train when it pulled out, but Rimini could not be found. It is believed that, with the assistance of a porter, he stowed away to avoid summons of the papers. The rankness of the "Our Wife" show is due principally that it is being put on by green men who were employed to take the place of half a dozen members of the company who quit Rimini on the other side of the mountains.

worthless. Act kindly and gently, show sympathy and lend a helping hand. You cannot possibly lose by it." Most men appreciate a kind word and encouragements more than substantial help. There are persons in this community who might truthfully say: "My good friend, cheer up. A few doses of Chamberlain's Cough Remedy will rid you of your cold, and there is no danger whatever from pneumonia when you use that medicine. It always cures. I know it for it has helped me out many a time." Sold by S. J. Hodgkinson.

SAVES TWO FROM DEATH

"Our little daughter had an almost fatal attack of whoping cough and bronchitis," writes Mrs. W. H. Haviland, of Armonk, N. Y., "but when all other remedies failed, we saved her life with Dr. King's New Discovery. Our niece, who had consumption in an advanced stage, also used this wonderful medicine and today she is perfectly well." Desperate throat and lung diseases yield to Dr. King's New Discovery as to no other medicine on earth. Infallible for coughs and colds. 50c and $1 bottles guaranteed by S. J. Hodgkinson, trial bottles freee.

CONFESSIONS OF A PRIEST

Rev. John S. Cox, of Wake, Ark., writes, 'for 12 years I suffered from Yellow Jaundice. I consulted a number of physicians and tried all sorts of medicines, but got no relief. Then I began the use of Electric Bitters and feel that I am now cured of a disease that had me in its grasp for twelve years." If you want a reliable medicine for Liver and Kidney trouble, stomach disorder or general debility, get Electric Bitters. It's guaranteed by S. J. Hodgkinson. Only 50c.

HE LEARNED A GREAT TRUTH

It is said of John Wesley that he once said to Mistress Wesley: "Why do you tell that child the same thing over and over again?" "John Wesley, because one telling is not enough." It is for this same reason that you are told again and again that Chamberlain's Cough Remedy cures colds and grip; that it counteracts any tendency of these diseases to result in pneumonia, and that it is pleasant and safe to take. For sale by S. J. Hodgkinson.

A Love Letter

Would not interest you if you're looking for a guaranteed Salve for Sores, Burns or Piles. Otto Dodd, of Ponder, Mo., writes: "I suffered from an ugly sore for a year, but a box of Bucklen's Arnica Salve cured me. It's the best Salve on earth. 25c at S. J. Hodgkinson's drug store.

Broke Into His House

S. Le Quinn of Cavendish, Vt., was robbed of his customary health by invasion of Chronic Constipation. When Dr. King's New Life Pills broke into his house, his trouble was arrested and now he's entirely cured. They're guaranteed to cure. 25c at S. J. Hodgkinson's drug store.

Stock Quotations

Special information on

TONOPAH

And other stocks.

Daily Quotations

at Room 15, Eureka Block

F. J. Peck & Co.

133 Virginir Street.

QUICK DELIVERY

Good Groceries

Fruit and Vegetables

Fresh Fish on Friday

Cunningham & Ferguson,

Masonio Bldg. Com. Row.

PHONE GREEN 214

John Wieland

BREWERY

Extra Pale Lager Beer

Anheuser-Busch Brewing Association, St. Louis, Extra Pale Bottled Beer.

Frederichsburg Brewery, San Jose, Export Lager Beer.

Agent Shasta Mineral Water

COAL! COAL!!

Full weight guaranteed.

O. G. BENSCHUETZ, Wholesale Dealer

Reno, Nevada

Leave orders at Wieland Agency.

The Palace Hotel

J. A. FITZGERALD, Prop.

Headquarters for Mining Men and Stockmen.

OPEN ALL NIGHT

Cor. Commercial Row & Center Street

Mines Prospects

F. J. Peck & Co. have opened offices in the Eureka Block, where they will be glad to receive your propositions on

Mines and Prospects

Mr. G. A. Whiteford, of the firm is a mining man well known in Colorado, California and Arizona. We are in the market for real estate

Do you want a home

Come and see usJwe can build you a house to your order and you can pay for it on easy terms. List your property with us

If you want to sell..

F. J. PECK & CO.

Eureka Block, 133 Virginia Street. Reno, Nevada.

CALL AT ONCE AND SEE

Dr. Errett L. Kenepp

THE ORIENTAL CLAIRVOYANT AND PALMIST

My Regular $3.00 Reading this Week for

$1.00 $1.00 $1.00

He tells the past, present and future. He will tell you whether your husband, wife or sweetheart is true or false. Will tell you the culmination of every hope, fear or ambition you may have, and make you more successful and prosperous.

You may enter his parlor filled with skepticism and prejudice, but you will depart with words of praise for the truths and words of wisdom which fall from his lips.

Advice in regard to mines, ores, love, and all business transactions. Satisfaction positively guaranteed. Hours, 9 to 9. Located at

Depot Lodging House

Opp. DEPOT; ROOM 12

Our Prescription Department

IN prescription work we consistently adhere to the principle that only the purest and best drugs and medicines should be used. We never depart from that standard. But on the other points about the prescription department we often change. We are constantly seeking to improve the arrangement of shelves, closets and drawers so as to dispense medicines more quickly. We have to do this to accomodate our growing business.

There's no telling when you'll need prompt, reliable prescription service. Bear us in mind.

CHEATHAM'S PHARMACY

136 Virginia Street.

SEE US

For the Best in Hot Soft Drinks

Also all kinds of Carbonated Beverages, Gums, Etc

Smith & Brian

PIONEER SODA WORKS

P. O. Box 262. Phone Black 384

Reno, Nevada.

THE HUB

Fall and Winter Line of

Children's Suits

Now Ready

NEAT APPEARING

PERFECT FITTING

GOOD WEARING

Prices from $2.50 to $5

Wolfe & Duque 132 Virginia Street

You Want a New Fall Hat

You had better buy it here

Why? Because you will get the Right Style, the Right Make and the Right Price at

H. LETER, The Hatter 12 Commercial Row

Diamond Pure Water

Get away from the microbes and buy your drinking water of the PETTEGREW ARTESIAN WELL CO. Ice cold artesian water, free from decaying vegetation and all microbes of whatsoever kind. Water delivered at your home every morning. Leave orders for the service with H. J. DARLING at the Nevada Hardware and Supply Co.'s and to whom apply for ny information.

The Pettegrew Well Company

BOCA & LOYALTON R. R.

(Daily, Sundays excepted)

NORTH BOUND		STATIONS	SOUTH BOUND	
No. 18	No. 16		No. 15	No. 17
	10:00 A. M.	ar.....BECKWITH.....lv		8:00 P. M
	9:25	lv.....LOYALTON.....ar		3:35
		.....LOYALTON.....lv		
7:25 P. M.	9:05	ar.....BOCA.....lv	5:00 A. M.	8:50
5:50	7:30	lv.....BOCA.....ar	6:30	5:30

Train No. 15 connects at Boca with S. P. trains No.'s 5 and 14.

Train No. 17 connects at Boca with S. P. trains No.'s 13 and 4.

Stage conections at Beckwith and Loyalton for all points beyond.

Through passenger tickets on sale at S. P. Ticket Office.

FREIGHT RATES ON APPLICATION

NEVADA MEAT COMPANY,

SLAUGHTERERS OF CATTLE, SHEEP and HOGS

Manufacturers of High Grade Sausages

HAMS AND BACON SMOKED IN RENO IN NEW AND MODERN SMOKE-HOUSES.

Headquarters for Fresh Eggs

COR. ALAMEDA & FOURTH STREETS, RENO, NEVADA

Telephone Main 253.

THE GOLDEN EAGLE HOTEL

A STRICTLY first-class hotel, with large, sunny, elegantly furnished rooms; electric lights throughout the establishment; all outside rooms. A quiet and pleasant place for families Especial attention is given the kitchen and dining room, and only the best the market affords will be served.

Thos. Dougherty, Proprietor : Reno, Nev

Sewing Machine Emporium

The latest high grade machines—Prices within the reach of everybody.

EDWIN FOWLER, Manager

Phone 94 Black Office and Warerooms 29 Second St.

The Owl

First-class Saloon and club rooms, where pretty good drinks and cigars are sold, and entertainment provided for patrons.

J. H. Brearley " " " Virginia Street

NEWSPAPER ARCHIVE®

MONUMENT TO WAGNER

An Impressive Ceremony Performed in Berlin Yesterday Before an Immense Crowd from All Parts of the World

Special to The Journal]

BERLIN, Oct 1 —With ceremonies of a splendid and an imposing character in the presence of a crowd that overflowed Thiergarten the magnificent monument erected to the memory of Rachard Wagner, the famous German composer, was consecrated today, the event being the chief feature of the week's program of festivities inaugurated yesterday The entire capital appeared interested in the event and the presence of delegations from the chief cities and towns of Germany and from foreign countries as well helped to swell the immense crowd that sought to get a glimpse of the ceremonies attending the unveiling of the monument

The exercises began shortly before noon in Monument Square The formal opening was announced by a salute from the Royal Trumpet Band after which the united military bands of all the Berlin regiments played Wagner s Kaiser March Just preceding the unveiling of the monument the Berlin saengerbund sang the "Wacht auf es nahet gen den Tag chorus from the Meistersinger The presentation speech was made by Herr Leichner royal counselor chevalier of the Legion of Honor and chairman of the monument committee The unveiled monument was greeted by a magnificent outburst of the dedication hymn "Deep on the Bed of Father Rhine" In this a chorus of 2000 voices took part made up of the societies of the Berlin saengerbund aided by a boys chorus and accompanied by the selected Guards military bands

The members of the Wagner family were present and the imperial court was in full attendance There were representatives of many foreign powers, deputations of musical societies both German and foreign and thousands of individual visitors including many shining lights in the musical world

McClellan Tammany s Choice

Special to The Journal]

NEW YORK Oct 1—The Tammany city nominating convention in Carnegie hall this evening promises to be an animated affair though the results of the convention may be said to be a foregone conclusion Despite the protests of Hugh McLaughlin and the Kings County democrats it appears to be a certainly that the slate fixed up by Tammany hall will go through without a scratch The nomination of Congressman George B McClellan for the mayoralty is insisted upon by Leader Murphy and the Brooklyn democracy will have to be content with having a finger only in the naming of one of the minor candidates on the ticket Bird S Coler is slated for the controllership though his opponents are making the most of the charges against him in connection with his management of the affairs of the Guardian Trust company These charges which Coler denounces as an attack for political purposes may nevertheless militate against his chances of nomination

The resolutions are expected to make the most of the successful fight waged by Tammany against Devery and his crowd which fact will be cited as an evidence of the good intentions of the democracy to give the city a clean and honest government Police corruption and blackmail will be vigorously denounced and this plank of the platform will be made unusually strong in order to withstand the attacks which are sure to be made along this line by the supporters of Mayor Low and the fusion ticket Another point that will be brought out in the resolutions is the lack of adequate school accommodations, which inadequacy will be laid at the door of the Low administration

Bay State Democrats

Special to The Journal]

BOSTON, Mass, Oct 1—The Democratic state convention which assembled in Tremont Temple this afternoon with Charles T Martlet presiding, contained upwards of 1800 delegates. The convention will name candidates for governor, lieutenant governor and the other state officers to be chosen this fall Considerable interest centers in the platform as it is reported that among the resolutions will be one indorsing Richard Olney for president

The Best—Diamond C Laundry Soap—The Best. Save Premium Wrappers.

Notice is hereby given that the copartnership heretofore existing between G W Shutter-Cottrell & J. A. Bonham has this day been dissolved, G W Shutter-Cottrell takes the firm's business and the name, The Nevada Mining and Real Estate Exchange, and the same will be moved to Virginia street, opposite the Bank of Nevada.

O1w3 G W SHUTTER-COTTRELL

IN BANKRUPTCY

In the District Court of the United States for the District of Nevada

In the matter of the Reno Cycle Company, bankrupt

Bankrupt's Petition for Discharge

To the Honorable T P Hawley, Judge of the District Court of the United States for the District of Nevada

Claude R Mershon and Phillip Gans of the City of Reno, in the County of Washoe, State of Nevada, in said district, respectfully represents that on the 26th day of September, A D, 1902, last past, the said Claude R Mershon and Phillip Gans, doing business as co-partners under the firm name and style of and impleaded in the above entitled matters as, the Reno Cycle Company, were duly adjudged bankrupt under the Acts of Congress relating to bankruptcy, that they and each of them have duly surrendered all their and each of their property and rights of property, and have fully complied with all the requirements of said acts and of the orders of the touching their said bankruptcy

Wherefore, the undersigned, Reno Cycle Company pray that they may be decreed by the court to have a full discharge from all debts provable against their estate under said bankrupt acts except such debts as are excepted by law from such discharge

Dated this 27th day of August, A D, 1903

THE RENO CYCLE CO
By PHIL GANS,
By C R MERSHON
H R Cooke & D L Williams,
Attorneys for said bankrupt

IN BANKRUPTCY

In the District Court of the United States for the District of Nevada

In the matter of the Reno Cycle Company, bankrupt

District of Nevada, ss On this 26th day of September, A D, 1903, on reading the foregoing petition, it is ordered by the court, that a hearing be had upon the same on the 11th day of November, A D 1903, before said court at Carson City, in said district, at 10 o'clock in the forenoon and that notice thereof be published in the Nevada State Journal, a newspaper printed in said district, and that all known creditors and other persons in interest may appear at the said time and place and show cause if any they have, why the prayer of the said petitioner should not be granted

And it is further ordered by the court, that the clerk shall send by mail to all known creditors copies of said petition and this order, addressed to them at their places of residence as stated

Witness the Honorable T P Hawley, Judge of the said court, and the seal thereof, at Carson City, in said district, on the 26th day of September, A D, 1903

td T. J EDWARDS, Clerk

NOTICE TO CREDITORS

In the Second Judicial District Court of the State of Nevada, in and for Washoe County In the matter of the estate of Harriet E. Lake, deceased.

Notice is hereby given that the undersigned has been duly appointed and qualified by the District Court of the Second Judicial District of the State of Nevada, in and for Washoe County, as administratrix of the estate of Harriet E. Lake, deceased.

All creditors having claims against said estate are required to file the same with proper vouchers attached, with the Clerk of the Court, within three months of the first publication of this notice

Dated September 19th, A. D, 1903.

ALICE L LAYTON.
Administratrix estate of Harriet E Lake, deceased.
TORREYSON & SUMMERFIELD,
Attorney for the estate.

DISSOLUTION CO-PARTNERSHIP

Notice is hereby given that Jee Bon Poy has this day sold his title and interest of the firm of Wah Yuen, Lung Kee & Co, 74 Front street, Reno, Nevada, to the members of the above mentioned firm. That all persons having bills due or against said Jee Bon Poy are requested to be at the above mentioned store on October 4, 1903, at 1 o'clock p. m. for settlement.

And thereafter, the firm will be carried on under the old name of Wah Yuen Lung Kee & Co., 74 Front street, Reno, Nevada.

Wah Yuen Lung Kee & Co.,
Wong Hing, manager.
September 22, 1903. w3

In the Second Judicial District Court of the State of Nevada, in and for the County of Washoe In the matter of the estate of Ethel Alfred Bliven, deceased.

Notice is hereby given that the undersigned has been duly appointed and qualified by the Second Judicial District Court of the State of Nevada, in and for the County of Washoe, as administrator of the estate of Ethel Alfred Bliven, deceased, that said estate does not exceed in value the sum of one thousand dollars, and, therefore, the Judge of said Court has deemed it advisable to make and has made an order for a summary administration of said estate, dispensing with all regular proceedings except the notice of appointment of said administrator, and to creditors of said estate to present their claims within forty days after the first publication of this notice All persons having claims against said estate are required to file the same with proper vouchers attached with the Clerk of said Court within forty (40) days after the first publication of this notice

Dated, Reno, Nevada, September 20, 1903

CHARLES BLIVEN,
Administrator
CURLER & KING,
Attorneys for Administrator w4

SUMMONS

In the Second Judicial District Court of the State of Nevada, in and for Washoe County

The State of Nevada sends to Georgia Borden greeting

You are hereby required to appear in an action commenced against you as defendant by Clarence Borden as plaintiff in the Second Judicial District Court of the State of Nevada, in and for the County of Washoe, and answer the complaint therein within ten days after the service on you of this Summons (exclusive of day of service), if served in said county, or twenty days if served out of said county, but within said District, and in all other cases forty days, or judgment by default will be taken against you according to the prayer of said complaint The action is brought to recover a judgment and decree in the above entitled Court to dissolve the bonds of matrimony now existing between plaintiff and defendant upon the ground of desertion to wit That on or about the month of —— 1901, the said defendant disregarding the solemnity of her marriage vow and without cause deserted and abandoned the plaintiff and ever since has and still continues so to willfully and without cause desert and abandon said plaintiff and to live separate and apart from him without any sufficient cause or any reason and against his will and without his consent.

All of which will more fully appear from the Complaint, which is on file in the office of the Clerk of said Court at Reno, in said county, and to which you are especially referred And you are further notified that if you fail to appear and answer said complaint, the said plaintiff will apply to the Court for the relief demanded

In testimony whereof, I have hereunto set my hand at Reno, this 22d day of August, A. D, 1903

O. H. MACK,
Attorney for Plaintiff.

Harness, Saddles, Leather Novelties

You can get your pick out of 100 sets af single and double buggy harness from $10 up. Light and heavy draft or uggy harness made to order. Stockmen's outfits saddles a specialty, made to oredr from $12 upl Sheepmen's outfits complete at reasonable prices We will make a reduction on robes and blankets to make room for Spring and Summer gods. We are making a fine line of ladies' belts for Spring use, come and .ave them made to oredr. Give us a call for driving gloves and whips.

AYERS & LENT
21 COMMERCIAL ROW

Do you intend to build?
Do you want a good view?
Do you want your lots where the increase in value will be repaid?
Do you want the price right?
Do you want inside business property?
Do you want to sell or rent property?
If you do see St. George, 10 E Second street

Wood and Lumber

Sawed and split wood and lumber at the N-C-O. Yard, cor. Peavine & Fourth Sts., Reno.

THE WELLS ESTATE CO.
S. H WHEELER, Manager
REAL ESTATE OFFICE—Phone Brown 284
WOOD OFFICE—Phone Black 423

In the Second Judicial District Court of the State of Nevada, in and for the County of Washoe In the matter of the estate of Joseph M Painter, deceased. Notice is hereby given that the undersigned has been duly appointed and qualified by the Second Judicial District Court of the State of Nevada, in and for the County of Washoe, as executor of the last will and testament of Joseph M Painter, deceased, that said estate does not exceed in value the sum of fifteen hundred dollars, and, therefore, the judge of said court has deemed it advisable to make and has made an order for a summary administration of said estate, dispensing with all regular proceedings except the notice of appointment of said executor, and to creditors of said estate to present their claims within forty days after the first publication of this notice All persons having claims against said estate are required to file the same with proper vouchers attached, with the clerk of said court within forty (40) days after the first publication of this notice.

Dated, Reno, Nevada, September 17, 1903

I N. BAKELESS, Executor
CURLER & KING Att'ys for executor
S17w4

CALL FOR TEACHERS INSTITUTE

To all public school teachers of Washoe county, you are hereby notified that a county teachers' institute is called for Washoe county to be held at Reno, Nevada, Monday, Tuesday, and Wednesday, the 26th, 27th, and 28th of November 1903, at which all the public school teachers of Washoe county are by law required to attend unless valid excuses are presented Programs for each days work are now being prepared A cordial invitation is hereby extended to the Western Nevada Teachers' Association as well as to all educators who are able to do so, to attend and to participate in the proceedings, the desire of the management being to make this a successful and profitable meeting of the educators of the state Further information concerning railroad fares, hotel accommodations, etc, will be furnished from this office in due time

Yours very respectfully
W H A PIKE,
County Superintendent
Reno, Nevada, September 28, 1903

Bowers' Mansion

This historical property, with its beautiful grounds, has been opened as a health and pleasure resort.

The most beautiful picnic grounds accessible from Reno.

Free baths in warm mineral springs.

Patrons must furnish their own bathing suits.

ROUND TRIP TICKET, Good for 3 Days, $1.00

Western.... Ore Purchasing Company...

Will sample and buy all kinds of ores Highest cash price paid for.....

Gold, Silver, Copper & Lead Ores

Address all Communications to
CHARLES SNYDER, Manager
RENO, NEVADA.

Sacramento Beer Hall...

Headquarters for all Miners and Mine Promoters.

No Sazerac Club—Only Straight Goods.

Rusch & Becker
Proprietors

Electrical Supplies...

ESTIMATES GIVEN On All Classes of Electrical Work. Electrical Novelties a Specialty....

Nevada Hardware & Supply Co.

JOURNAL ADS PAY

WEBER WAGONS

We have succeeded in obtaining the absolute agency for this Celebrated Wagon, which is recognized the World over as the

King of All Wagons

Together with a complete line of Buggies, Suries and Delivery Wagons. Give us a call for we are pleaced to show these popular first-clas goods.

SANDERS-OAKS CO

In the New Manning Building, opposite the Southern Pacific Freight Depot, Reno, Nevada.

Here's Good Health To You

A Draught of Pure Sparkling

Sierra Lager

Quenches the Thirst
Invigorates the System

There is no beverage more healthful than the right kind of beer. Barley malt and hops —a food and a tonic only 3 1-2 per cent alcohol—just enough to aid digestion

Reno Brewing Co

UNION MADE HOME INDUSTRY

Frank Campbell, Grocer

All Fruits of the season for Canning and Preserving. A complete line of Mason's Fruit Jars and Jelly Glasses.

CORNER VIRGINIA & 4th STS.
Phone Main 451

Don't Do a Thing Until You Try

BUFFALO BEER Cooks' Springs Mineral Water, Siphon and Carbonated Beverages of all kinds When you want us ring up Phone Red 211

BRITT & RHEUDE, Sole Agents for Nevada, cor. 3d & Ralston

Witch Hazel Cream for Sunburn

HODGKINSON
...Druggist...

VIRGINIA STREET :: RENO, NEVADA

The Tonopah Store

First-class Groceries, Fruits, Delicatessen Notions, Etc

224 Lake Street, Reno, Nevada
P. Ambrosi & Co., Props. Telephone Brown 334

THE ALL SEEING

CORRECTLY FITTED BY US.

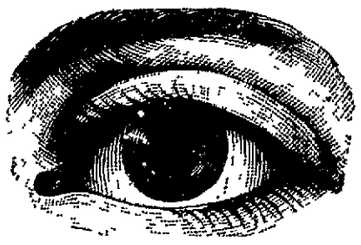

Work guaranteed or money refunded. We fit to please.

A. W. LORD, Optician,
With R. Herz & Bro.

The Golden Gate J. Belmont J. Thompson

Fine Wines and Liquors, Union made cigars. Sierra Lager, Ruhstaller's Steam and Buffalo Lager on draught.

218 Sierra Street, Reno, Nevada

NEWSPAPER ARCHIVE®
NEWSPAPER ARCHIVE®

PROGRESS OF AN IMPORTANT INDUSTRY IN NEVADA.

New Discoveries, Development Work, Shipment and Reduction of Ore Reported From Every County.

The 5-stamp mill on the Wide West M. Co., of Boston, Mass, in Egan canyon, 2 miles south of Cherry Creek, is in operation, says Superintendent Leishman.

W. R. Smith, part owner of the Copper Contact group, near Sodaville, reports a breast of ore 14 feet high exposed in the open cut and three teams are delivering ore at the railway.

The Bull Hill gold mine (the American Flag) in Gold Canyon mining district, 3 miles from Cherry Creek, has been bonded for $20,000 to J. Sharpe and G. E. McMurray, of Cripple Creek, Colo., says the Cherry Creek Miner.

R. K. Colcord and J. Yerington of Carson report work progressing in laying the pipe for the mill at Pamlico, near Hawthorne. The pipe line is within 3 miles of the mille site, and machinery for the mill is being hauled in.

W. M. C. Jones of Riverside, Cal., has bought a group of six claims 1 1-2 miles from Ray, near Tonopah, and organized the F E. A. M. Co. to develop it. On two of the claims four ledges have been traced which show assays of copper, silver and gold.

The King Baldwin M. Co. has been incorporated at Spokane, Wash., by W. C. Miller, E. J. Roberts and W J. Hall of Spokane, and J. King and C. A. Baldwin of Tonopah. The company is opening up a group of claims at Cloverdale, near Tonopah, with W C. Miller as superintendent.

G. P. Smith, manager of the Newport & Nevada M. Co, operating the Horseshoe, Ross and Buck claims at Fay, says he expects the mill to be in operation by October 1st. It will handle 160 tons of ore per day. In addition to this it is intended to run the tailings from the old Horseshoe mill through the leaching tanks.

The Jackson-Phillips mill in Silver City, which has been idle for some time, will resume crushing and reducing ore next week. The Pollard mill is crushing Silver Hill ore. With the starting of the Rock Point mill at Dayton and the smaller mills and cyanide plants that are in operation prospects are improving.

To Greet British Soldiers

Special to The Journal]

BOSTON, Mass., Oct. 1—The members of the Ancient and Honourable Artillery Company of London who are due to arrive in Boston tomorrow on a fraternal visit to their name-sake organization of this city are assured of such a welcome as never before was accorded British soldiers in "the cradle of the Revolution." They will be met on their arrival by representatives of the state and city, delegations of patriotic and other societies and the entire Ancient and Honorable Artillery Company of Boston. The period of their stay in Boston will be marked by a continuous round of banquets, receptions and other forms of entertainment. The steamship Mayflower, on which the Ancients are passengers, will be greeted on its arrival in the harbor by salutes from the United States cruiser Chicago and the British cruiser Retribution.

New Bishops for Far Northwest

Special to The Journal]

WINNEPEG, Man., Oct. 1.—Clergy and lay members to a total of several hundred were present today at the opening of the synodical meeting of the Church of England diocese of Rupert's Land. More than usual interest attaches to the present meeting of the synod for the reason that the rapidly increasing population of the territory covered by the synod has increased the needs of the church in like proportion. To provide for these needs the meeting will elect a coadjutor bishop for Rupert's Land and a bishop for the diocese of Saskatchewan, which heretofore has been presided over by Bishop Pinkham of Calgary. The work in the territories has now grown to such an extent that it is necessary to divide the two districts.

Good Outlook for Deer

Special to The Journal]

AUGUSTA, Me., Oct. 1.—The open season on deer began in Maine today and the guides, camp owners and others interested in the sport are getting ready for active operations. Reports from the woods are very encouraging, and indicate that the big game suffered very litle, if any, from the forest fires last summer. Some guides go so far as to say that the supply of game appears to be even better than in 1902, which was the record year for deer in Maine.

SHORT ITEMS OF NEWS OF THE BUSY WORLD

Condensations of Dispatches Mirroring Yesterday's Happenings in This and Other Lands

Japan has decided to send two regiments of infantry to Corea.

The Brazilian Chamber of Deputies has passed the bill providing for the international steerable balloon competition at Rio Janerio in 1904 for a prize of $100,000.

J. W. King, a member of the legislature from Florence county, was the first witness called by the state yesterday at Lexington, Ky., when the trial of J. H. Tillman was resumed.

Frank Buchanan, of Chicago, yesterday formally announced his candidacy for re-election as president of the international association of bridges and structural iron workers.

The Security Warehouse Company of New York has aranged to lend ten million dollars to the Kentucky Burley Tobacco Growers' association, with which to buy this first year's crop from the growers.

Senator Clark had a conference in Ogden yesterday morning with Senator Kearns, of Utah, and Superintendent Wells of the San Pedro road. It was practically decided that a branch road will be built from Lund on the San Pedro to the iron mines of Iron county, Utah

The unveiling of Eberlein's colossal memorial to Wagner, who is represented as sitting in an arm chair, the base showing sculptured incidents in the Wagnerian operas took place yesterday in an amphitheater in the woods of the Tyergarten.

Philippine Postage Stamps

Special to The Journal]

WASHINGTON, D C., Oct. 1.—On and after today United States postage stamps overprinted "Philippines" will not be accepted for postage on matter mailed within the United States, and United States postage stamps without the Philippine overprint will not be accepted within the Philippine Islands. A notice to this effect has been sent broadcast throughout the country by the postmaster general.

Mexican Railroads United

Special to The Journal]

CITY OF MEXICO, Oct. 1.— The consolidation of the Mexican International Railroad and the National Railroad of Mexica became effective today. Hereforth the International is to be operated from the general offices of the National in this city.

Oberon

If you drink Cyrus Noble you will wake up in the morning with a clear head and noble thoughts. S16tf

The Best—American Biscuit Co.'s Crackers.

Schilling's Best moneyback

tea baking-powder spices
coffee flavoring extract soda

means vastly more than mere money advantages.

INCURABLE.

That is What the Books Say of Chronic Kidney Disease, But the New Fulton Compounds Have a Record of 87% of Recoveries Among Chronic Cases Incurable by All Other Medicines.

Druggists know that kidney disease that has hung on eight or ten months has become chronic and that it is then regarded by physicians as incurable and that up to the advent of the Fulton Compounds that nothing on their shelves would touch it. It is a proven fact that nearly nine-tenths of all cases are now curable, and druggists themselves are taking the new Compounds. One of the recoveries was Dr. Zeile himself, the pioneer druggist of 522 Pacific street, San Francisco, and he gave it to over a dozen others who recovered. Here is another interesting recovery. (We copy from the Sacramento News of November 16, 1902).

"After a serious illness of over a year Judge J R. Allen of this city has recovered and regards himself most fortunate in successfully battling with what is generally regarded as a fatal malady, Bright's Disease of the kidneys. In speaking of his case Judge Allen said: 'I believe that the treatment given me by my physician was in accordance with the best methods used in the regular practice of medicine, but it afforded me no relief. Hearing of the Fulton Compounds I went to San Francisco to investigate and was soon convinced I should undergo the treatment. It was three months before I noticed a change for the better. I used the medicine faithfully for nearly a year and can now find no evidence of the disease and am satisfied it is entirely eliminated. My appetite is good, I have gained seventeen pounds in weight and will be pleased to describe my experience to anyone who may call or write.'" —Sacramento News, Nov. 16, 1902.

The editor of the News himself was the friend who told Judge Allen of the Fulton Compounds. They are the only things known that cure kidney diseases after as well as before they become chronic, which happens about the tenth month. Equally efficient in dropsy, gout, rheumatism from uric acid and bladder troubles.

BRIEF RESUME OF NEWS FROM ALL THE COUNTIES.

Original Items of Interest and Short Clippings From Home Exchanges Reflecting the Day's Doings.

Measles have made their appearance in Carson.

Miss Annie Ambrosetti of Carson has been engaged to teach the school at Tybo.

Bert S. Hood, formerly district attorney of Humboldt county, is seriously ill with pneumonia at Tonopah.

Dr. Z. A. D'Amours, formerly of Golconda, and Miss Myrtle Wilkinson of Tuscarora were married at the home of the bride's parents last Tuesday.

Otto Werner, who was jammed between cars at Mound House, is getting along nicely, but the extent of his injuries cannot be determined for a few days.

Papers have been filed in Dayton in the divorce case of Hanson vs. Hanson. The parties are well known in Lyon county and some very racy and sensational testimony will be offered when the case comes to trial.

Bert Campbell, who attempted to kill W. H. Russell in the Eureka Opera House last April, plead guilty to the charge in the district court last week and was sentenced to serve six years and five months in the state prison At the same time Thomas Burke was sentenced to serve three years and seven months in the penitentiary for forgery.

Dancing Academy

Miss Florence Hastings will open her class Saturday afternoon, September 26th, at 2:30 o'clock in Kindergarten hall, and desires to have all pupils begin on above date, as she will only be in Reno three months, closing on December 19th for the cold weather, but will return in the spring for three months. S10tf

RAN A TEN PENNY NAIL THRO' HIS HAND

While opening a box, J. C. Mount, of Three Mile Bay, N. Y., ran a ten penny nail through the fleshy part of his hand. "I thought at once of all the pain and soreness this would cause me," he says "and immediately applied Chamberlain's Pain Balm and occasionally afterwards. To my surprise it removed all pain and soreness and the injured parts were soon healed." For sale by S. J. Hodgkinson.

Reno Cold Storage Plant Now Complete

Perfect facilities for the Storage of-

EGGS, BUTTER CHEESE, POULTRY, BEER, Etc.

Reasonable rates per Month or Season

Nevada Power, Light & Water Co.
Office: Virginia and Second Sts

We're at the Phone

Ask "Central to give you Main 341 or Main 343. It's not essential for you to come in person if not convenient. We give the same attention to phone orders that's given to those brought in. You need not hesitate, because of the smallness of your needs or for fear we'll send something other than you order.

Open an Account

Last month was a very good one with us. We had many new customers and we can take care of all comers in that satisfactory way that has made our shops the most popular in Reno. It is no exaggeration to say that we are straining every nerve to please our new patrons, as well as the old ones. It takes a little time to get acquainted with the tastes and gastronomic habits of strangers. All are welcome!

Get your meals at the Cabinet. S6tf

Leter's for Levi Strauss Overalls. tf

Hot noon lunches at J. J. Becker's.tf

The Cabinet serves the best meals in town. S6tf

Golden Gate Yeast at No. 14 East Second street.

The very best Saratoga chips at No. 14 East Secon Street.

Dressed chickens of all kinds at Nevada Meat Company's Market. tf

35,000 loaded shells for sale at Morton & Butler's, 244 Virginia street. tf

Try a gallon of that Ohio Crab Apple Cider at the Reno Market, only 50c.

Douglas County Creamery Butter at Reno Delicatessen and Home Bakery.

Fruit of all kinds, watermelons and cantaloupes, No. 14 East 2nd, St. Altf

Just received a full line of Mason's fruit jars and jelly glasses at Franl Campbell's.

Saratoga chips fresh every day at the new home bakery and delicatessen, 120 Virginia street. tf

Fresh compressed yeast every Tuesday and Friday at Cunningham & Ferguson's. Leave your orders.

Harry Davis has all the leading magazines and publications—single copies sold or subscriptions taken. tf

Try a sample of our sausage (no packing house products) liver pudding, head cheese, etc. Reno Meat Company. tf

We give saving stamps No. 14 East Second street, Home Bakery and Delicatessen. Aug 1tf

J. M. Bello & Co. make the best tamales in town, 111 Virginia street. Phone Red 264. tf

Sanders, Oakes Co. are agents for the celebrated Weber Wagons and buggies. No better made. King of all. tf

O. G. Benschuetz, wholesale dealer in Anheuser-Busch, Extra Pale bottled, John Wieland's Extra Pale Lager beer, Fredericksburg Export Larger. Bottling Works and office, Ralston street. tf

Fresh Eastern oysters in cans or bulk. The best butter in town and the only place that you can get all of the best makes of cheese, always fresh, Reno Market, 25 Commercial Row. tf

Dainty Chops

Cannot be cut our of poor lamb. We cut nothing but the finest produced.

A complete line of the best meats to be found in a first-class market. Fresh ranch eggs and chickens.

DIXON BROS.,
RENO'S LEADING BUTCHERS
Corn. Row & Sierra St.

Everybody Uses Groceries!

Many people, however, do not know that most of their food is adulterated by scheming manufacturers Such concerns do not get our trade. Our goods are fresh and first-class, and our prices are as low as good groceries are sold for.

C. Novacovich,
COMMERCIAL ROW

Groceries, Fruits, Vegetables & Fish

A large, up-to-date stock of the finest and freshest goods the market affords. Orders by telephone will be carefully filled and promptly delivered.

H. A. SMITH, THE GROCER
129 VIRGINIA STREET
Phone Black 251

W. D. Arnett & Co.
Mining Engineering
Assaying

Civil Engineering, U S. Deputy Mineral Surveyor, Metallurgy and

" give the best merchandise in the market If you care to save money, don't skip a a word

Fine Crepe weave waistings .. 12½c
Fine Cotton Zibeline Suitings 12½c
36 inches wide fleeced back only 15c
Lambs wool flannelette extra heavy ..... 15c.
Ask for Cinderille flannel pink pink, blue, red and cream, it is the best, no other as good. Our price ..... 10c.

Our Show Window

Will speak to you of Fall dress goods. Take a look at the nice things. Our comforts are made of laminated cotton the best in the market ..... $1.75 to $3.00.

NOVELTY DRY GOODS STORE,
Phone Black 241 O'CONNOR BLOCK Second Street
ATTENTION TO MAIL ORDERS

W. L. SEMENZA

Will carry everything up-to-date in the new store in the

GROCERY LINE

An elegant assortment to select from in up-to-date goods.

17 and 19 Second St.

The New Overland Hotel

Is now open and ready for business. This hotel is the only steam heated hotel in town. Electric lighted throughout the building. The most complete dining room and grill in the town. Meals served American and European. The finest bar in the State in connection. Strictly first-class.

Canady & Sadleir, Props., Reno

THE RIVERSIDE HOTEL

THE only strictly first-class hotel in the State of Nevada Large, sunny, elegantly furnished rooms. Electric lights; hot and cold running water and return call-bells throughout the house. Electric elevators. All outside rooms. Dining room of comfort and beau ful surroundings and an unexcelled table. Situated on the banks of the Truckee river, away from he noise of the city.

H. J. GOSSE, Proprietor :: Reno, Nevada

HOTEL NEVADA

THE only strictly first-class Family Hotel in Reno. Surrounded by by spacious shaded lawns. Comforts of home life to permanent or transient guests. All large, sunny, outside rooms. Electric lighted throughout. Hot and cold water baths Dining room supplied with the best the market affords. Free bus to and from all trains.

J. DONAGHY, Proprietor : : : : Corner Lake and Fourth Sts.

A. SPENCER, Pres't. A FRENCH, Vice Pres't. & Supt

: : : THE : : :

Nevada Planing Mills Company

is now ready to receive orders for all kinds of

LUMBER, BUILDING AND HOUSE FURNISHING MATERIAL, WOOD TURNING, SCROOL SAWING, ETC.

Having just completed a new mill, equipped with modern machinery, we are prepared to turn out first-class work at reasonable prices with promptness.

MILL and YARD—North of N-C-O. Shops. OFFICE—Rooms 7 & 8, Ryland & Levy Bldg.

The "Wadsworth"

Reno's Latest Saloon

A modern and up-to-date dispensary of liquid refreshments. A pleasant and quiet place to drop one in. The railroad boys and visitors from Wadsworth always meet friends there

Pablo Laveaga, Currie & Short Building, Center Street RENO, NEVADA

N. Davis The Tailor

Successor to JOE JARVIS

NEW SPRING STOCK

Of Furniture Has Arrived. Call and See Us at Once.

NewspaperARCHIVE®
NewspaperARCHIVE®

These are the things that make this store the most notable hereabouts. Choose any of our goods and be sure of getting the smartest, freshest style, the best material and the most careful making—and the prices speak most eloquently for themselves.

Sol Levy's Reliable Dry Goods & Carpet House

Telephone Blk. 233 — 205 Virginia Street

KUHN'S

Grand Fall Showing of Men's, Youths' and Boys' High Grade Clothing

Everything new and seasonable. Having aimed from the beginning to show "THE BEST" obtainable in CLOTHING and HABERDASHERY—we are showing stronger lines this season than were ever shown before in Reno. Where else but in the largest cities can you find

THE ATTERBURY SYSTEM OF MEN'S SUITS AND OVERCOATS.
PARAGON PANTS.
KNOX HATS.
STETSON HATS.
MANHATTAN & MONARCH SHIRTS
RUFUS WATERHOUSE CRAVATS.
E. & W. COLLARS and CUFFS.
DERBY GLOVES.
OLD GLORY SHOES.

Agents for Dr. Jaeger's Sanitary Woolen Underwear. Absolute correctness characterizes every article. Perfect in every detail.

KING QUALITY RULES HERE—at same prices that you pay for inferior articles.

WE TAKE GREAT PRIDE—in showing our new styles—All things are ready—COME.

Telephone Red 85 — **KUHN'S** — Next to the Postoffice

CLOTHER AND HABERDASHER

NEVADA MINING AND REAL ESTATE EXCHANGE,

REMOVED TO

242 Virginia St.

SAY!!!

IF you want a home or business site near the new shops
SEE THE O'SULLIVAN TRACT
For maps and information inquire of

J. B. O'Sullivan

Rooms 14 and 15
Sunderland Building — RENO, NEVADA

WE ARE REMINDED

Of the near approach of winter by these chilly mornings. This should impress upon you the fact that NOW is the time to lay in your winter's COAL.

Best Rock Springs Nugget Coal

Lasts longer and burns better than any other coal on the market

Flanigan Warehouse Co., Telephone Main 253 Reno, Nevada

The Beverage That Cheers

And invigorates during summer's depressing heat, the drink that is par excellent for health, strength and nerve is the famous

SCHLITZ BEER at 5c a GLASS

WHO COME AND GO.

Hotel Arrivals, People Who Are Being Entertained and Incomings and Departures Chronicled Day by Day.

H. G. Burt is in from Tonopah.

Claude Peter is in from Beckwith.

Carl T. Foreman is in from Tonopah.

W. H. Moffatt is up from San Francisco.

P. F. Bayley is down from Modoc county.

Ed Green came in from Cedarville yesterday.

T. W. Gillion is an arrival from Riverside, Cal.

Miss Kate McGowan spent yesterday in Carson.

W. T. Harris of Los Angeles is a guest at the Palace.

C. F. Becker is up from Sacramento on a business trip.

George Hall of Butte is spending a few days in this city.

S. R. Ames of Smith valley is stopping at the Arcade.

Virgil Conn of Paisley, Oregon, is a visitor to this city.

Miss Nellie Epstine was a visitor to Carson yesterday.

E. E. Stuart of Boise City is stopping at the Overland.

A. B. Manheim has returned from a visit to the Comstock.

N. P. Koenig of San Francisco is a guest at the Riverside.

Edson McLeod has returned from a visit to San Francisco.

H. A. Red of Mohawk is spending a few days in this city.

J. L. Humphreys, the cattleman, is here from Sierra valley.

Mrs. F. O. Jerome of San Francisco is at the McCormack.

Mr. and Mrs. C. H. Lancaster left for the Comstock yesterday.

Prof. Bray has gone to the eastern part of the state on business.

Mrs. J. F. Lowne of Portland, Ore., is visiting friends in this city.

C. F. Mecklands of San Francisco is a guest at the McCormack.

Miss Maud McLear of Mohawk valley is visiting friends in this city.

Ray Leonard left last night for Baltimore to resume his studies in dentistry.

Mrs. Hicksby of this city is the guest of Mrs. C. Hernleben of Mason valley.

Nick Hironymous and family have returned to Mason valley after a visit to Reno.

Jerry Corecco has returned from a business trip through the southern country.

Dr. O'Rourke has returned from a professional trip to the eastern part of the state.

Fred Dangberg, the well known Carson Valley landowner, is stopping at the Overland.

Harry Butts has returned from Carson valley, where he followed agricultural pursuits during the good old summer time. He has a healthy tan and has developed honorable callouses.

A Fillaloo Bird

After working from dawn to dusk for nearly a week the bald-headed member of the White & Coats firm returned last evening from Washoe lake proudly bearing the reward for his labor. He explained to admiring friends that it was a fillaloo bird, very rare. It was thrillig to hear White tell how the bird leaped from crag to crag and dashed boldly over yawning precipices, dived into gopher holes and navigated the raging waters of Washoe lake, but the sand piper, beg pardon, filaloo bird, was marked for slaughter and he got both barrels.

The Author's Name

The article in yesterday's Journal, which was an alleged interview with "Sloppy Weather Dick," was very well received and there were several requests for the author's name, a critical public realizing that the "copy" did not emanate from any of the old stiffs around The Journal shop. Dear public, permit us to introduce Mr. Frank Jenkins, formerly of the San Francisco Chronicle. There will be other articles from his pen appearing in The Journal from time to time.

Path of Rectitude

C. A. Scott of Long Valley, is in town and his wife will follow in a few days. The last time he visited Reno The Journal stated that he was endeavoring to enjoy life, but this caused trouble. This paper can truthfully say that Mr. Scott, pending the arrival of his family, is attending the salvation meetings in the Volunteers of Ame-

CAUGHT ON THE FLY.

Items of Street and Town, Too Brief for Separable Heads, but Still Worthy of Mention in This Department.

Fair weather forecasted for today.

L. L. Crockett is on the sick list.

Ducks are reported very plentiful at Washoe lake.

Two waitresses are wanted at the Riverside hotel. 2t

The "Arrival of the Gecks," at the Reno Music store. S29t3

Why is Manheim's candy like sugar? Because it is sweet.

Improved Hammam bath, $1. 19 East Second street, upstairs, Reno.

Get the latest hit, "Under a Panama," at the Reno Music store. S29t3

Yesterday was Yom Kipper and was observed by those of the Jewish faith in this city.

The dance that was to have been given by the Sierra club this evening has been postponed one week.

Miss Rose McCaffrey has arrived from the Comstock. She will accept a position in the insane asylum.

The grand jury will meet Wednesday, October 7th, at 10 a. m. to consider a number of criminal cases.

Counsel for Pat Hern has been given until October 15th to file bill of exceptions and motion for new trial.

Dr. Sidney Morrison has changed his residence from 222 Mill street to the Charles Lake residence on 311 Hill street.

At an early hour yesterday morning a slight freight wreck occurred in the yards. No one was hurt and the damage to property was small.

C. H. Young, formerly with Brown Brothers of Winnemucca, has accepted a position as compounding druggist with the Cann Drug company. Mr. Young was formerly a resident of this city.

Stock Arriving

Frank Brothers will open their new wholesale liquor store in the Owl Cafe building next Monday. A carload of liquors has been unloaded and a car of Schlitz beer, a carload of Bartlett water and a carload of whisky are on the road.

The Winner Challenged

Frank Miller of Cincinnati, challenges Prof. Christol, winner of the wrestling bout last evening, or any other 150 pound man in this city. He will wrestle Graeco-Roman style for $250 a side. The match to be pulled off in Reno. 1t

The Best—P and B Roofing—The Best.

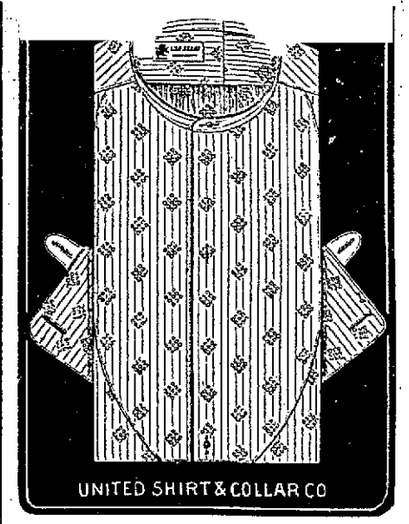

STYLES

are now in. We are showing the prettiest line of

MEN'S FALL SHIRTS

They are the correct thing—and represent every new novelty. For high grade goods we are asking

$1.00 1.25 1.50

M. FRANK & CO.

CLARENDON BAR

Now open. Good liquors, good cigars and new management

H. E. Blasdell, Proprietor — Opposite Depot

Wholesale & Retail

Humphrey Supply Company

GROCERIES
PROVISIONS
HAY & GRAIN
FRESH MEATS
CURED MEATS

Cor. ELM & SIERRA STS.,
Phone Black 376
Free delivery wagons to all parts of the city.

That Thirst...

Can be effectually quenched with ANHEUSER-BUSCH, the best beer made. On draught and for sale only by Bryson & Cohn, at

The Monarch,
VIRGINIA STREET

RIVERSIDE UNDERTAKING PARLOR

T. A. OAKES,
UNDERTAKERS AND EMBALMERS
E. C. Dalzell, Mgr.

We carry the only wholesale line of Eastern and Western goods in Nevada. Local trade supplied from our full stock at San Francisco prices.

MANNING BUILDING, PLAZA ST
Phone Green 104.

Perkins' Mortuary Parlors
226-228 Sierra Street
(Near Masonic Hall)

The most complete and modern establishment of its kind on the Pacific Coast.

PHONE—MAIN 231; RESIDENCE 233

Big Event in Muslin Underwear

WE have done a tremendous business in Muslin Underwear this year. We had a bigger stock to start with, and were compelled to duplicate orders several times. The result of this big selling has left us with a lot of odds and ends on hand, and in order to dispose of them we will inaugurate a sale for this week. Prices will be cut without regard to the cost, and that means some very good bargains—better bargains than the ladies of Reno are used to getting. While this sale is scheduled for all week, we would advise you to come early, for the assortment is not large enough for us to guarantee good choosing during the last days.

Below we give a synopsis of what we have to offer:

Skirts

$1.75 to $2.00 values will be offered this week for $1.35

$2.50 to $3.50 values will be offered this week for $2.10

Gowns

In these we have a very good assortment and some exceptionally good values. $1.75 and $2.00 values will be offered this week for $1.35

Corset Covers

All sizes included from 32 to 42. 50c values will be offered this week for ... 40c

65c and 75c values will be offered this week for 55c

Drawers

There is also a good assortment in these garments and choosing should be very easy. $1.00 and $1.25 values will be offered this week for 85c

Business — **THE PALACE** — Fall Goods are

NewspaperARCHIVE®